



Ventura County, California
Resource Management Agency
GIS Development & Mapping Services
Map created on 04-28-2021



County of Ventura
Planning Commission Hearing
Case No. PL18-0136
Exhibit 2 - Maps

0 10,500 21,000 Feet

Disclaimer: This Map was created by the Ventura County Resource Management Agency, Mapping Services - GIS which is designed and operated solely for the convenience of the County and related public agencies. The County does not warrant the accuracy of this map and no decision involving a risk of economic loss or physical injury should be made in reliance thereon.



RH

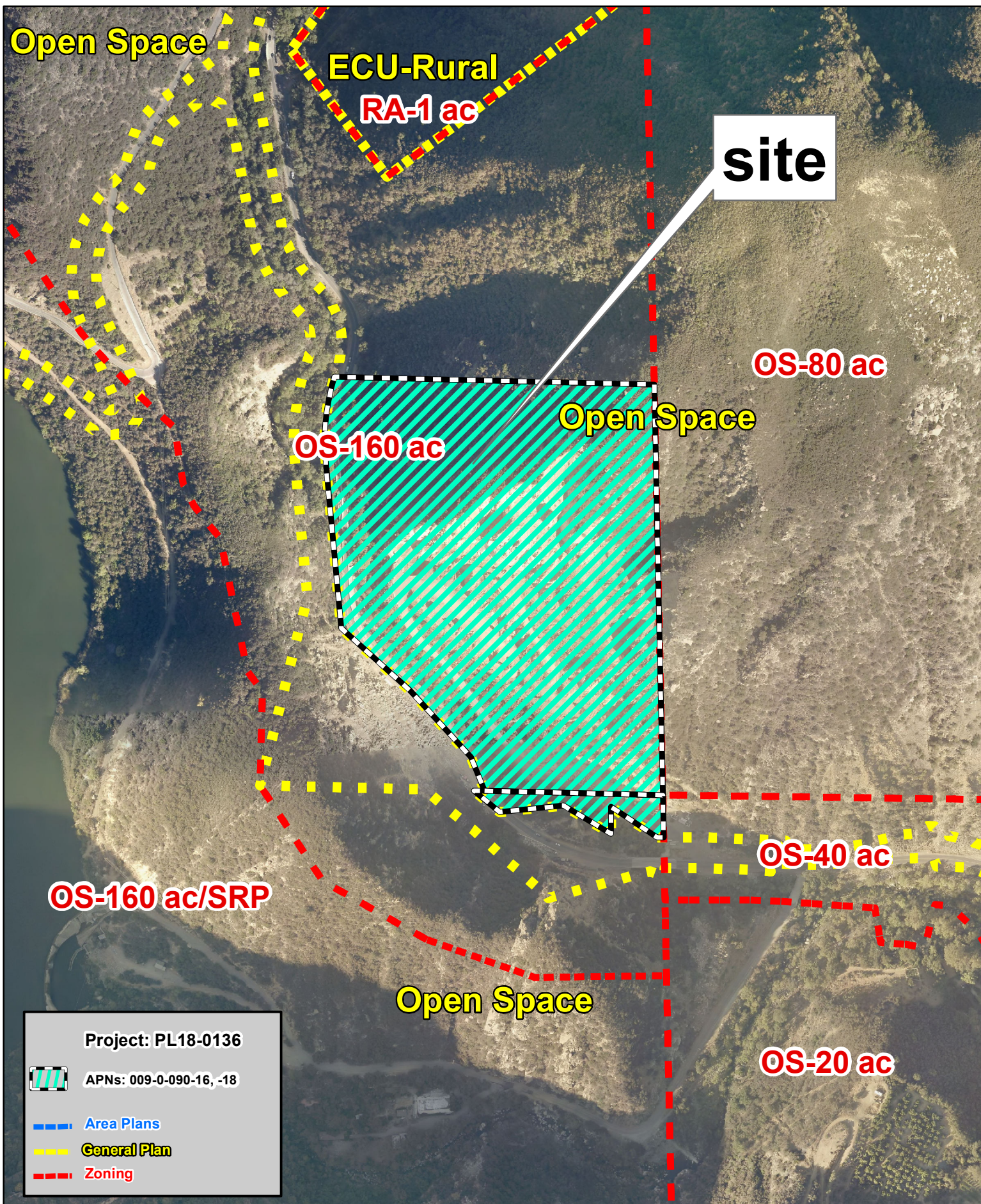

Project: PL18-0136



APNs: 009-0-090-16, -18

Area Plans

General Plan

Zoning



Ventura County
Resource Management Agency
Information Systems GIS Services
Map created on 02-28-2021
Source: Pictometry: 2019



County of Ventura Planning
Commission Hearing
General Plan & Zoning Map
PL20-0086

0 100 200 400 Feet

Disclaimer: this map was created by the Ventura County Resource Management Agency Information Systems GIS, which is designed and operated solely for the convenience of the County and related public agencies. The County does not warrant the accuracy of this map and no decision involving a risk of economic loss or physical injury should be made in reliance therein



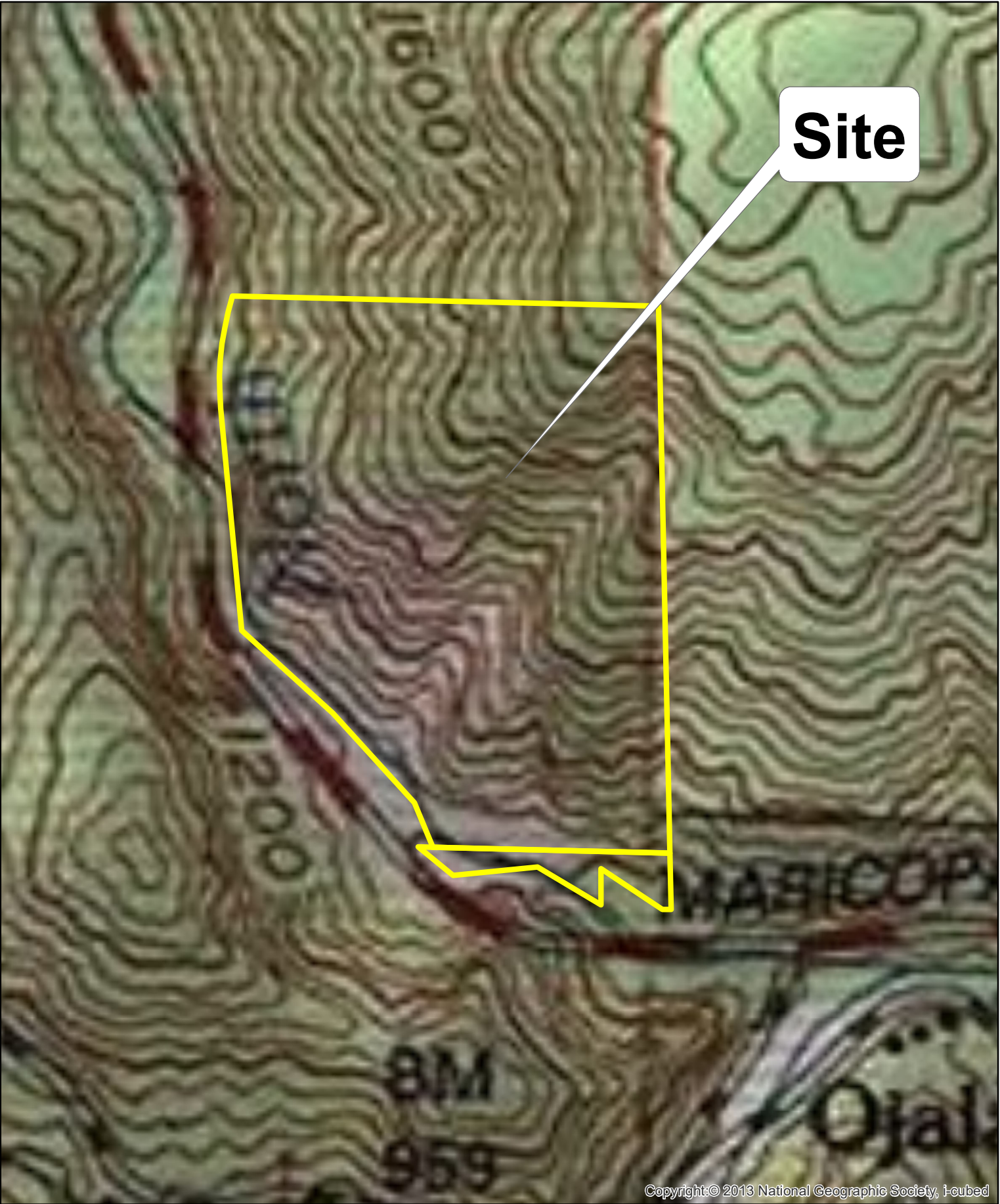

Copyright: © 2013 National Geographic Society, i-cubed



County of Ventura
Resource Management Agency
GIS Development & Mapping Services
Map created on 04-28-2021
Source: Matilija U.S.G.S.
7.5 Minutes Quadrangle
Contour Interval = 20 ft



County of Ventura
Planning Commission
Hearing PL18-0136
Topo Map

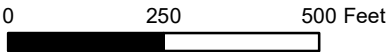

Disclaimer: This Map was created by the Ventura County Resource Management Agency, Mapping Services - GIS which is designed and operated solely for the convenience of the County and related public agencies. The County does not warrant the accuracy of this map and no decision involving a risk of economic loss or physical injury should be made in reliance thereon.

